TAVARES LLC

U.S. Small Business Administration
8(a) Certified

DUNS: 006493690

Cage Code: 6PY01

1017 Broad Street, Providence, Rhode Island 02905

401.521.1589 Office 401.521.1767 Fax

SOLICITATION NO. FA2835-19-R-A041

MACC-IDIQ

HANSCOM AIR FORCE BASE, MA

VOLUME I

TECHNICAL VOLUME

L-6

DUNS: 006493690

Cage Code: 6PY01

1017 Broad Street, Providence, Rhode Island 02905

401.521.1589 Office 401.521.1767 Fax

SOLICITATION NO. FA2835-19-R-A041

MACC-IDIQ

HANSCOM AIR FORCE BASE, MA

VOLUME I

TECHNICAL VOLUME

L-6.2

CROSS REFERENCE MATRIX

CROSS REFERENCE MATRIX EXAMPLE

Factors	Reference	Section L	Section M	Clarification	Technical Proposal Paragraph (s)
1. MACC IDIQ Technical	Volume 1-Factor 1, Section 3 – Management Approach	L-6.4.1.1.1	M-3.2.2a M-3.2.2b M-3.2.2d		
1. MACC IDIQ Technical	Volume 1-Factor 1, Section 1 – Introduction	L-6.4.1.1.2	M-3.2.1		
1. MACC IDIQ Technical	Volume 1-Factor 1, See Tavares Org Chart	L-6.4.1.1.3	M-3.2.2c	Project Team	
1. MACC IDIQ Technical	Volume 1-Factor 1, See Tavares Org Chart	L-6.4.1.1.3		Roles, responsibilities, relationships	
1. MACC IDIQ Technical	Volume 1-Factor 1, Section 2A	L-6.4.1.1.3		Offices	
1. MACC IDIQ Technical	Volume 1-Factor 1, Section 2B	L-6.4.1.1.3		Headquarters/Site Office	
1. MACC IDIQ Technical	Volume 1-Factor 1, Section 3.4	L-6.4.1.1.3		Communication Pathway	
1. MACC IDIQ Technical	Volume 1-Factor 1, Section 4 – Quality Control	L-6.4.1.1.3		Ensure Quality	
1. MACC IDIQ Technical	Volume 1-Factor 1, Section 5 – Subcontractor Management	L-6.4.1.1.3		Management for performance	
1. MACC IDIQ Technical	Volume 1-Factor 1, Section 3.3	L-6.4.1.1.3		Team member roles	
1. MACC IDIQ Technical	Volume 1-Factor 1, Section 3.5	L-6.4.1.1.3		Unique Management approach	
2. MACC IDIQ B1103 Demolition Task Order Technical	Volume 1-Factor 2, See attached Gantt Chart	L-6.4.1.2.1	M-3.2.2b		

CROSS REFERENCE MATRIX EXAMPLE

Factors	Reference	Section L	Section M	Clarification	Technical Proposal Paragraph (s)
2. MACC IDIQ B1103 Demolition Task Order Technical	Volume 1-Factor 2, Section 2, 3	L-6.4.1.2.1	M-3.2.2c	Quality control process/measures	
2. MACC IDIQ B1103 Demolition Task Order Technical	Volume 1-Factor 2, Section 3	L-6.4.1.2.1			
2. MACC IDIQ B1103 Demolition Task Order Technical	Volume 1-Factor 2, Section 1		M-3.2.2a		
1. MACC IDIQ Technical	Volume 1 – Factor 1, Section 3.3E				Section 02 82 13 1.6.2d AHAP Asbestos Hazard Abatement Plan
1. MACC IDIQ Technical	Volume 1 – Factor 1, Section 3.2B				Section 02 81 00 1.4.1 TDC
2. MACC IDIQ B1103 Demolition Task Order Technical	Volume 1 – Factor 2, Section 7				Section 02 82 13 1.4.1 TDC
2. MACC IDIQ B1103 Demolition Task Order Technical	Volume 1 – Factor 2, Section 6				Section 02 81 13 1.7.2 Activity Hazard Analysis
2 MACC IDIQ B1103 Demolition Task Order Technical	Volume 1 – Factor 2, Section 6				Section 02 41 00 1.2.1 Demolition Plan
2 MACC IDIQ B1103 Demolition Task Order Technical	Volume 1 – Factor 2, Section 7				Section 02 81 13 3.11.3.1 Asbestos Waste Shipment Records
2 MACC IDIQ B1103 Demolition Task Order Technical	Volume 1 – Factor 2, Section 7				Section 02 81 13 3.5.2.1 Disposal Documentation

CROSS REFERENCE MATRIX EXAMPLE #3

Factors	Reference	Section L	Section M	Clarification	Technical Proposal Paragraph (s)
2 MACC IDIQ B1103 Demolition Task Order Technical	Volume 1 – Factor 2, Section 6				Section 02 41 00 1.6 Submittals

DUNS: 006493690

Cage Code: 6PY01

1017 Broad Street, Providence, Rhode Island 02905

401.521.1589 Office 401.521.1767 Fax

SOLICITATION NO. FA2835-19-R-A041

MACC-IDIQ

HANSCOM AIR FORCE BASE, MA

VOLUME I

TECHNICAL VOLUME

L-6.3

ACRONYM LIST

Acronym List

QC – Quality Control
QCM – Quality Control Management
USACE – United States Army Corps of Engineer
AFLCMC – Air Force Life Cycle Management Center
CM – Contract Manager
PM – Project Manager
PS – Project Superintendent
SM – Safety Manager
HASP – Health and Safety Plan
CO – Contract Officer
HAFB – Hanscom Air Force Base
CQCP – Contractor's Quality Control Plan
TDC – Transportation and Disposal Coordinator
C&D – Construction and Demolition Waste
CE – Civil Engineering
NAVFAC – Naval Facility Engineering Command
DB – Design Build
MATOC – Multiple Award Task Order Contract
MEP – Mechanical Electrical Plumbing
FP – Fire Protection
BIM- Best in Class Management
ASTM – American Society for Testing Materials

DUNS: 006493690

Cage Code: 6PY01

1017 Broad Street, Providence, Rhode Island 02905

401.521.1589 Office 401.521.1767 Fax

SOLICITATION NO. FA2835-19-R-A041

MACC-IDIQ

HANSCOM AIR FORCE BASE, MA

VOLUME I

TECHNICAL VOLUME

SECTION L-6.4.1.1

FACTOR 1: MACC IDIQ TECHNICAL

MULTIPLE AWARD CONSTRUCTION CONTRACT (MACC)
Hanscom Air Force Base, Massachusetts

Prepared for:

FA2835 AFLCMC HANSCOM PZI
Hanscom AFB

Tavares LLC
1017 Broad Street
Providence, RI 02905

MACC IDIQ TECHNICAL

VOLUME I - FACTOR I

TABLE OF CONTENTS

PAGE

1. INTRODUCTION 1

2. PROJECT ORGANIZATION 1

3. TEAM MANAGEMENT 3

4. QUALITY CONTROL 9

5. SUBCONTRACTOR MANAGEMENT.....13

1. INTRODUCTION

Tavares Team of Principals, Management, and Employees have extensive experience providing construction services throughout the AFLCMC Air Force Installation areas. We have successfully completed hundreds of projects as a Subcontractor and Prime Contractor throughout New England. As the principle construction company, we are responsible for providing all the material, labor, equipment, transportation, manpower, management, payroll for our assortment of projects.

Project sizes range from $25,000 up to a $7,000,000+ project that we are completing at One Dalton Street, Boston MA providing 3,000 doors, frames and hardware both interior and exterior throughout the tallest residential tower in New England. Translation, we are setup to handle both small and large projects.

Our current workforce ranges from 40 – 70 employees depending upon the season of year. With that number of persons, we have staff living as far north as Maine as south as Connecticut and everything in between. Translation, we can mobilize staff quickly to any of the 7 locations listed in the Summary of Work.

We are aware that on a MACC IDIQ that the government issues task orders and that as a contract holder we MUST submit a bid for each and every task order. Tavares is prepared to dedicate a department solely to working with HANSCOM AFB and the MACC IDIQ shall we be accepted as one of the successful awardees.

Presently Tavares is the current contract holder for the Asbestos and Lead Paint Testing Blanket Purchase Agreement (BPA) FA2835-18-A-0020 at AFLCMC/PZIB Installation Contracting Office as of September 26, 2018.

2. PROJECT ORGANIZATION

Our team is acutely aware of the conditions that affect construction, maintenance, and repair projects in both warm and cold climates. Conditions can vary from summer to winter, state to state, and busy to slow season. Being cognizant of the various micro and macro environments throughout this region allows the Tavares Team the ability to be flexible and immediate in our response to our clients' needs. Our employees have worked on several Construction projects at facilities throughout Northeast over the past 5 years, the below list of projects are but just a few worth mentioning:

Foxwoods Millwork Install	Ledyard, CT
211 South Main Street	Middletown, CT
Easton Building National Park Service	Boston, MA
Wynn Boston Harbor	Everett, MA
Stacy's Pita Chip	Randolph, MA
Roger Williams University	Bristol, RI

Providence Innovation Center	Providence, RI
Anheuser-Busch	Merri Mack, NH

Our employee's work at the Easton Building best demonstrate our awareness to of working for a federal client, Department of the Interior in a fully occupied building.

The work involved Renovation of the National Park Service, Northeast Region Headquarters, Easton Building, 15 State Street, Boston, MA. Work includes renovation of the first and second floors, including the Base Work: (a) Removal of existing stairs from 2nd floor entrance lobby and structural infill of the opening between the first and second floors; (b) Renovation of the main second floor entrance lobby with new stair and landing, an inclined stair lift, new separation partitions with doors and glazed openings; (c) Renovation of second floor service spaces, including new restrooms, pantry and storage room; and renovation of first floor service entrance ramp to meet accessibility standards.

Where there are specific conditions that must be adhered to, such as furnishing all submittals, handling of subcontractors, institution of a quality control plan and working in a fully occupied space, the Tavares Team has extensive experience and quality required to work in a federal facility environment.

2A. TAVARES OFFICES INVOLVED IN CONTRACT

Headquarters Office:
1017 Broad Street, Providence, Rhode Island 02905

Site Office:
14 Garabedian Drive, Salem, NH 03079

2B. HEADQUARTERS OFFICE AND SITE OFFICE

Tavares Headquarters is located at 1017 Broad Street, Providence, Rhode Island, 02905. The bulk of the administrative function will be handled out of the Corporate Office, which includes:

- Contract Manager
- Payroll Administrator
- Corporate Safety Officer
- Administrator Accountant

We have a satellite office available at 14 Garabedian Drive, Salem, NH 03079 which will house the remaining Tavares offsite members.

- Project Manager
- Project Controls / Submittals

The remaining project team members will work from a jobsite trailer located at Hanscom AFB.

- Project Superintendent
- Quality Control Manager
- Safety Manager

3. MANAGEMENT APPROACH

The Contractor's key personnel assigned to this project should possess a broad range of construction experience and skills. All should have experience working on federal construction sites and should be familiar with requirements of day-to-day work under this contract. Our Management approach is consistent with MACC IDIQ Statement of Work requirements, 1.4 Contract Personnel. All of our personnel meet the minimum requirements set forth in the Section 1.4.

The Contractor's proposed project organization for this project and the resumes of key personnel, along with their job titles, should be submitted for review and approval.

The functional responsibilities of key technical personnel are summarized as follows.

Names and Levels of Responsibility	**Year's Experience**
Mr. Fernando Tavares – Contract Manager (CM)	30+ construction
Mr. Chris Ferrant – Project Manager (PM)	20+ construction, 10+ PM
Mr. Steve Rainone – Project Superintendent (PS)	15+ construction, 9+ PS
Mr. Jorge Guzman – Quality Control Manager (QCM)	10+ construction, 6+ QCM USACE QCM certified, 2018
Mr. Wilmar Castillo – Safety Manager (SM)	7+ year construction 6+ SM **Licenses**: Asbestos, Hazardous Waste, Scaffold, OSHA 30, CPR, Aerial Lift, Hot Work,
Ms. Debbie Spindler – Project Controls/Submittals	30+ construction
Ms. Sayumi Tani – Adminstrative Accounting	10+ admin
Ms. Tammy Larkin – Payroll Administrator	8+ payroll
Mr. John Stomberg – Corporate Safety Officer	25+ construction

3.1 OFFICE PERSONNEL

3.1A Contractor - Contract Manager

The Contractor's Contract Manager will ultimately be responsible for the project's success. He will provide the required resources to ensure that the project is successfully executed. He will be kept informed of the project's progress and maintain that the project is meeting its goals. The President will also serve as the

acting Project Manager and will resolve problems that cannot be resolved by the Project Superintendent or Quality Control Manager.

3.1B Contractor - Corporate Director of Health and Safety

Regarding safety and occupational health, the Contractor will:

- Maintain overall responsibility of Site safety.
- Be responsible for assigning Contractor Safety Manager (SM) responsibilities.
- Ensure that all activities are carried out in compliance with the approved site Health and Safety Plan.

The Contractor's Corporate Director of Health and Safety is responsible for the preparation, implementation, and enforcement of the site-specific Health and Safety Plan (HASP). The Contractor's SM will report site safety activities to the Corporate Director of Health and Safety on a regular basis, including all safety and occupational health issues. All job safety records generated will be thoroughly reviewed by the Corporate Director of Health and Safety, who will also perform quarterly job-site safety inspections. He will prepare an audit report of findings for each inspection, including identification of deficiencies requiring corrective action.

The Corporate Director of Health and Safety will supervise the SM and develop the dirt and dust control program. He will make periodic trips to the site to conduct safety audits, observe the administration of this plan, and make any necessary modifications to the program.

3.1C Project Controls / CADD / Submittals

The Contractor's Project Control person will be responsible for ensuring that the all of the pre-construction, post construction submittals are prepared and submitted as per the specification requirements of MXRD110077 Demolish B1103.

3.1D Certified Payroll Administrator

The Certified Payroll Administrator will be responsible for submitting weekly payroll reports in compliance with Davis Bacon Act. This includes subcontractor payroll reports for both work and non-work activities until project or scope completion. The Contractor Payroll Administrator will be responsible for collecting, verifying and submitting reports consistent with the Solicitation requirements set forth in Solicitation Number FA283519RA0410001.

3.1E Administrative Accountant

The Contractor Administrative Accountant is responsible for project billing. The Contractor will submit pay requests as per the agreed upon schedule as per the project requirements. Contractor will create Schedule of Values at the beginning of the project based on Construction activities. This SOV will be used to submit monthly payment applications as approved by Government Project Engineer / CO or other appointed source.

3.2 FIELD PERSONNEL

3.2A Contractor - Project Manager (PM)

The Contractor's Project Manager, will be the primary contact person at the site with whom the HAFB Contract Officer/Civil Engineering will interact with on a daily basis under this contract.

The Contractor's On-site Project Manager will ensure that:

- Appropriate resources are allocated to the project and balanced to ensure best value to HAFB.
- All cost tracking and reporting is carried out in a manner compliant with HAFB Contract Management Procedures.
- All tasks are conducted in accordance with the site HASP and project specifications.

The Contractor's field personnel should rely on home office support throughout the course of the project. The Contractor's on-site Project Manager will become and remain personally involved until each problem is resolved and appropriate corrective measures are implemented. He will typically communicate at least once daily on the progress of the project. The Project Manager will be present on the jobsite, to ensure that the project is progressing as scheduled.

The On-site Project Manager is responsible for implementation and support of the Contractor's CQCP and will oversee all aspects of work under this contract for remediation at the site, including:

- All procurements.
- Qualified Contractor and subcontractor resources are assigned to the project and balanced to ensure jobs are aligned with project needs.
- The Site is maintained and secure.
- All tasks are carried out safely and in compliance with the project specifications.

His responsibilities include:

- Contractor coordination.
- Acting as site liaison between the Contractor and HAFB.
- Maintaining charge of all field operations.

3.2B Contractor – Project Superintendent

The project Superintendent will be responsible for supervising all field activities. His duties include supervision of the craft labor (equipment operators, truck drivers, and laborers), technical staff (survey crew), and all subcontractors. The designated Superintendent is also responsible for the maintenance of all on-site construction equipment.

The superintendent will also serve as the transportation and disposal coordinator (TDC). He/she will be responsible for escorting all vehicles to and from the project location as per the approved traffic route. He/she will also be responsible for disposal of all construction and demolition (C&D) waste.

3.2C Contractor - Quality Control Manager (QCM)

The Quality Control Manager will report directly to the On-site Project Manager with matters concerning quality control. He will have both the authority and the duty to halt any operation appearing to be out of compliance with contract specifications.

The QCM is responsible for keeping and maintaining all records related to personnel, supplies, equipment use, and equipment calibration and sampling. His function will be to ensure compliance with the contract plans and specifications.

QCM responsibilities include:

- Performing and documenting field inspections.
- Preparing daily Quality Control Reports.
- Scheduling, reviewing, certifying, and managing project submittals.
- Maintaining the Submittal Register.
- Providing coordination of required quality control testing, reviewing results, and submitting.
- Coordinating, documenting, and tracking preparatory, initial, and follow-up inspections.
- Tracking construction deficiencies and ensuring timely corrective action.
- Coordinating field sampling activities (as required).
- Reviewing calibration of test equipment (as necessary).
- Preparing addenda to the CQCP as necessary when additional phases of work are added.
- Maintenance of as-built drawings.
- Coordinating responses to vendors' requests for information and technical issues.
- Serving as main point of contact at the site for HAFB CO/CE questions and discussions on quality and technical issues.

- Delegating duties to alternate QCMs and notifying HAFB CO/CE to whom what duties have been delegated.

The QCM or an alternate will be on-site when work is being performed.

3.2D Contractor Safety Manager (SM)

The Safety Manager will report to the Director of Health and Safety and be responsible for the implementation of the approved Site Health and Safety Plan; including conducting required safety inspections, safety briefings, and reports of safety-related activities.

3.3 SUBCONTRACTOR ROLES / TECHNICAL AREAS OF RESPONSIBILITY

3.3A Subcontractor – J.R. Vinagro Corp., 2208 Plainfield Pike, Johnston, RI 02919

Demolition, recycling, crushing, land clearing and site development contractor. J.R. Vinagro will be responsible for building demolition and abatement of the seed project Demolish B1103. Tavares has worked together with Vinagro on recent/relevant projects both at Longmeadow Highschool, Longmeadow, MA and 211 South Main Street, Middletown, CT. Longmeadow project is similar in size, scope and complexity as Demolish B1103 and is a submitted past performance reference, see Volume II.

3.3B Subcontractor – Delta Mechanical Contractors, 44 Wilciar St. Warwick, RI 02886

HVAC, Plumbing and Fire Protection contractor that supports major U.S. Federal installations including Veterans Administration and NAVFAC. For maintenance repair and construction projects that involve interior renovation, Delta Mechanical will provide expertise on all plumbing and HVAC projects.

3.3C Subcontractor – Arris Engineering Group, 667 South River Street, Plains, PA 18705

Arris Engineering provides MEP/FP engineering design, and project management services. They have successfully performed engineering services on Prime Design Team (DB MATOC) on several Design Build projects around the country. Tavares will use Arris to provide MEP/FP engineering and design services on any given task order.

3.3D Subcontractor – William Stark Architects, Inc., 126 Cover St, Fall River, MA 02720

Provider of Architect planning services including design build, code compliance, design review, technical documentation creation, 3-D, computer rendering and BIM modeling. Stark Architects will provide Architect services for Tavares on all Design-Bid-Build and Design-Build projects.

3.3E Subcontractor – ESIS, Inc. dba Chubb Global Risk Advisors, One Financial Center, 22nd Floor, Boston, MA 02111

Provider of Environmental Scientists and Engineers, Certified Industrial Hygiene Specialists, Ergonomists, HSE Auditors, Environmental Compliance Professionals and Laboratory Technicians. Services include Environmental Compliance, Environmental Due Diligence and Building Sciences. For Tavares Chubb Global Risk Advisors will provide on an as needed basis: Asbestos/Lead/Regulated materials management, Asbestos program management services, Regulated and Hazardous Waste Management Service and Written Safety Health and Safety Program Development for AHAP.

3.4 COMMUNICATION PATHWAYS WITH KEY PERSONNEL AND GOVERNMENT

CHAIN OF COMMAND

Fernando Tavares	Contracts Manager
Chris Ferrant	Project Manager
Steve Rainone	Project Superintendent

All directives or contract changes must be in writing made to one of the following persons above. Subcontractors and Team members are instructed not to follow directives from Government or non-authorized persons unless otherwise provided in writing.

If a Government representative identifies or is made aware of an unsafe condition, or some hazard they may bring it to the immediate attention of the Quality Control Manager or Safety Manager.

Jorge Guzman	Quality Control Manager
Wilmar Castillo	Safety Manager

3.5 UNIQUE MANAGEMENT APPROACHES

Tavares LLC owner Mr. Fernando Tavares as a 20-year veteran of Gilbane Building Company has benchmarked many of their approaches to management and incorporated into the company approach to training management staff.

Tavares has a leadership development training and rotational program for qualified team members where we rotate them through various departments within the company to gain in-depth experiences, ongoing mentorship and targeted training across a range of business areas within the company.

Every six (6) months for a period of two years the person moves through various roles in the company such as: accounting/purchasing, superintendent, quality control, safety, project controls, project engineer.

After the two-year rotation each person has experienced the entire approach of managing a construction project from start to finish and understands the responsibility of each respective group.

As a small business this approach has allowed us to be agile substituting project superintendents, safety managers, quality control managers, and project managers depending upon work load, season and availability.

The benefit to the government is a group of well-versed team members with vast experience. The majority of all management staff has completed the U.S. Army Corps of Engineers Construction Quality Management for Contractors training in addition to OSHA 30 certifications.

3.6 MANAGEMENT CAPACITY

Tavares LLC is experienced at performing building upgrades, interior renovations and build outs that include energy reduction measures. Our project team has over 75 years of construction experience and will be led my Mr. Fernando Tavares.

Fernando Tavares managed a $50 million federal project as well as a $45 million project at the Providence Safety Complex as the Construction Executive. Mr. Tavares has also worked on a $150 million project at T.F. Green Airport as a Gilbane Building Company employee and a $40 million project at Logan International Airport. His responsibilities as Project Manager were demolition, trenching, concrete, doors/frames/hardware, and interior finishes.

Tavares has numerous project executives, project managers, superintendents all certified OSHA 30, most certified U.S. Army Corps of Engineers Construction Quality Management. Each one individually can be deployed as needed throughout MACC IDIQ Area of Responsibility to **manage multiple task orders simultaneously** and perform on subsequent awards in accordance with the negotiated completion dates.

Currently Tavares has ongoing at any given time up to 30 projects simultaneously throughout the year, managing hundreds of subcontractors. Our seven (7) in house administrative Team coupled with our existing management system can absorb the additional responsibilities.

4.0 QUALITY CONTROL

Our QC Program for each task order will include two key elements:

5A. A staff function with project-wide visibility, dedicated to quality control. The function includes a Quality Control Representative (QCR) program that involves first-line operational supervisors in the QC process. Our QC Program is representative and formulated from an ISO 9001-2008 Approved Program. We at Tavares are committed to Quality in everything that we do. All of our staff are indoctrinated to the Quality Program we have created.

A QC program plan that defines organizational responsibilities, inspection schedules and frequencies, the surveillance plan for all operations, reporting requirements, the corrective action process, and documentation requirements.

The Quality Control Officer, if required will reside at each field office, will report directly to the TO Project Manager and is unencumbered by operational responsibilities. The QC Engineer provides a totally objective analysis of project operations in terms of service quality including:

- Inspecting the work of personnel performing assigned tasks.
- Following up on efforts to ensure compliance with program and contract requirements.
- Documenting quality control efforts by function.
- Providing guidance and information on all quality related matters.

To verify compliance with requirements, our Quality Control Representative (QCR), assigned to each construction project, will audit and inspect specific tasks and functional areas. These inspectors will check work using quality control checklists to review critical tasks and ensure completion within established performance standards.

The QCR program has proven an effective QC strategy because it uses those personnel who have demonstrated technical expertise and leadership abilities in the services and functions provided.

Initial QC Planning

As an early action item, we will review the task order requirements and develop a representative draft Quality Control Plan for this the specific project. The plan will define the inspection, documentation, and reporting procedures we will use to satisfy all requirements set forth in the TORFP

This plan will also establish our quality policy, the organizational responsibilities for quality, and the levels of authority for elements in the organization. It will also identify interfaces with the Government; provides guidance for the identification of and corrective action to be taken when discrepancies or procedural problems are discovered; and specifies the documentation required for quality related matters.

Special Controls and Processes

To ensure program quality, during initial QC planning the QC Officer will develop, implement, and maintain the inspection system. This inspection system will be based on the task order SOW and key to Air Force design criteria requirements for facilities, systems, and equipment, has an objective of providing high-quality, cost-effective and responsive services at the lowest life cycle cost to achieve an acceptable level of reliability and availability.

We will use checklists that reflect a summary of each task being performed and the applicable Statement of Work paragraphs to ensure that each identified activity within the project is thoroughly reviewed. The following represent checklists we will use:

- Procedural compliance e Currency, adequacy, and clarity of procedures
- Design documentation

- Safety compliance
- Use of personal protective equipment (face shields, goggles, respirators, etc.)
- General housekeeping practices
- General condition of tools and equipment
- Property accountability
- Physical security/loss prevention.
- Equipment/systems/subsystems inspection checklists will cover such areas as:
    - Complying with approved contracting/procurement procedures Maintaining documentation.

The plan will define our organization and the responsibilities for each level. In addition, it will define levels of responsibility and authority for each element in the QC organization. Formal interfaces are spelled out; however, our approach also emphasizes regular, informal contact with the Government Quality Control Evaluators to foster a cordial, objective relationship.

Additionally, the plan will call for QC personnel to prepare performance, measurement reports to give senior management visibility over project performance and enable them to incorporate planning, scheduling, and cost considerations as necessary.

Our quality program is dynamic and, as contractual requirements are modified or improved techniques are developed, the plan will be revised to accommodate changes to inspection requirements, audit plans, or other elements. Changes to the plan may also be made to reflect differing management emphasis from customer feedback.

Final QC Plan

We will submit a final, task order specific, Quality Control Plan, including any required corrections, after COR review of the initial QC Plan.

Quality Control Officer Responsibilities

The Quality Control Engineer will be responsible for each project task order to:

1. Monitor daily quality control reports from the field for compliance with project quality control plan.
2. Certify submittals, field tests, field measurements, and other QC data are in compliance with the project quality control plan.
3. Report deficiencies and ensure implementation of adequate corrective actions.
4. Notify the program manager of field performance.
5. Perform site inspections on select projects.
6. Monitor Customer Satisfaction Survey data.

The Quality Control Officer will prepare a monthly review and analysis outlining the results of the Quality Control inspection program. The monthly activity report includes:

Total number and type of work performed during the preceding month

- Deviations from the projected schedule, if any Summary of open task orders and their status
- Number of discrepancies noted and corrective action taken.
- Remarks section for significant items including trends, problems
- Quality Assurance reviews.

Corrective Actions

We bring QC processes and procedures that have been proven effective at detecting and correcting conditions adverse to quality. These processes are networked throughout our contracts and, as they are refined and updated at the local level, are available on a real-time basis to our quality personnel. Components of our QC program include:

- Project designs are reviewed by the customer and field operations to ensure the proposed project will meet performance, safety, maintainability, and other design criteria.
- For example, a design review at one project identified a missing isolation valve in an HVAC design that would have severely compromised the systems performance if it had not been installed.
- All components are inspected upon receipt to ensure that the)' meet specifications and are not damaged.
- Installations and major repairs are commissioned to ensure systems were installed in accordance with the approved design, that systems perform as specified in the design specification, and that we adhere to baseline operating parameters for maintenance.

At Tavares, we have developed procedures specifically for tracking construction deficiencies from identification, through acceptable corrective action, to verification that identified deficiencies have been corrected. These procedures ensure that we:

- Review each applicable specification. Perform, daily inspections of the work area to ensure all preliminary work has been completed and. is in compliance with contract requirements.
- Examine all required materials, and equipment to ensure they conform to approved shop drawings or submitted data and are properly stored.
- Perform a Hazard Analysis to ensure safety requirements are met.
- Verify required control inspection and testing is performed per specifications. Document any construction deficiencies observed.
- Develop a "punch list" of items which do not conform to the approved plans and specifications and document them in our daily Quality Control Inspection Report.

- Provide an estimated time by which the deficiencies will be corrected.
- Correct all deficiencies.
- Perform a follow-up inspection to ascertain that all deficiencies have been corrected.

Testing Laboratories

ESIS, Inc dba Chubb Global Risk Advisors	One Financial Center, 22nd Floor, Boston, MA 02111 617-261-6175 - Tel
R.I. Analytical Laboratories, Inc.	131 Coolidge Street, Suite 105, Hudson, MA 01749-1331 978-568-0041 – Tel
EMSL Analytical, INC	5 Constitution Way, Unit A, Woburn, MA 01801 781-933-9400 – Tel

Test data reports will be reviewed by our Team member Professional Engineer for accuracy and completeness. Depending on the type of test taken calculations will be checked and verified. Reports will be signed and sealed as required and distributed to the appropriate parties.

Contract Closeout

The punch list will be addressed as the job progresses so as not to create a long-lasting list toward the completion. All existing items will be addressed to the satisfaction of the Inspector, all as built drawings will be delivered per contract specifications, the Final deliverables (manual, training aids, supplies and spares) will be delivered and accepted. The final Task Order Reports and Invoice will be surrender for final approval. Any Government furnished equipment will be returned.

5.0 SUBCONTRACTOR MANAGEMENT

5A. Staffing / Obtaining Subcontractors

From 1989 to 1999 Mr. Fernando Tavares, Owner of Tavares LLC worked for Gilbane Building Company throughout the Rhode Island and Massachusetts. His roles included Project Accountant, Field Engineer, Scheduling Engineer, Project Engineer, Estimator and Project Executive.

Over that time he has worked with 100's of subcontractors and knows them all intimately as many have continued to work for Tavares LLC as our organization has grown to 50+ employees and a $20+ million annual revenue firm.

Tavares Project Manager for the Hanscom MACC IDIQ will be Mr. Chris Ferrant. Chris has managed airport projects at Logan International Airport for over 15 years. Chris has a complete understanding of high security protocol, such as completion of work within the environment of a full operational base, safety,

badging/security clearance, scheduling, contractor coordination, protection, airside protocol, landside protocol, occupied spaces, deliveries, daily cleanup, and noise consideration. He has personally managed and been responsible for more than two dozen Asbestos remediation and demolition projects in his time as a Project Manager.

He has a vast network of subcontractors that he manages overseeing current School Board and various construction projects throughout Rhode Island and Massachusetts.

5B. Retaining / Maintaining Subcontractors

At Tavares, we have developed policies and procedures specifically for identifying and managing subcontractors, tracking subcontractor production, billing and payables. All of our subcontractors are required to complete subcontractor applications, follow our safety and quality standards and must demonstrate verifiable past perform, provide proof of insurance and workers compensation. These procedures ensure that we are:

- Providing minimum standard of service to our customers
- Eliminating non-performing subcontractors
- Delivering high quality output of work
- Able to meet the challenging demands of working in varying environments (remote locations, adverse conditions)
- Creating consistent payment standards
- Universal set of policies
- Maintain safe workplace standards

At any given time throughout a fiscal year, Tavares workload and ongoing projects range from twenty (20) projects to upwards of thirty (30) projects simultaneously. Each project can have anywhere between 2 to 15 subcontractors per job. Even though there may be some overlap for projects in close proximity or of similar scope more than 65% of our subcontractors are different firms. Without uniform systems it would be nearly impossible to manage such volume of work.

Please see referenced Consent Forms from our List of Primary Subcontractors for this MACC IDIQ.

J.R. Vinagro Corporation
Chubb Global Risk Advisors
Delta Mechanical Contractors, LLC
Arris Engineering Group
William Starck Architects

We have always paid our subcontractors throughout projects even when we were not paid by the owners as in the recent 2018/2019 case of our Easton Building Rehabilitation project.

On September 20, 2018 we were awarded a project by the Department of the Interior, National Park Services (NPS) to renovate the Northeast Region Headquarters Offices located at 15 State Street, Boston Massachusetts also known as the Easton Building. Shortly after we mobilized manpower to the site, built our HAZMAT containment, started abatement and began demolition the government shutdown.

As a non-DOD agency DOI and NPS were subject to being furloughed. So in one swoop instance all of the contracting staff and office personnel were no longer accessible via phone or email. One letter we received asked us to please continue working and ensured that we would be eventually paid once the matter was resolved. The NPS onsite supervisor continued working during that time opening/closing the building so that we could have access to the job site.

Even without confirmation of when Tavares could invoice for the progress work, we continued providing manpower, supplies and equipment to the job. Furthermore, we continued to pay all subcontractors invoices according to their normal billing cycle.

The project continued uninterrupted until things resumed back to business on January 25, 2019. Even after things resumed it would take weeks before anyone could catch up with the backlog of work. Tavares maintained its' commitment to the project, National Park Service and to its' subcontractors.

5C. Coordinating Subcontractors

We understand that subcontractors are an integral part of the transactional process and we value their time, skill and commitment which is why often times we put them at the forefront often times before ourselves to be compensated. This strategy has allowed us to have access to crews even during the busiest construction seasons.

At the corporate level subcontractors are constantly in and out of our offices for inquiries, schedules, plans, billing, payments, submittals you name it. Tavares has approximately 7 administrators currently working in our corporate office that support it's operations, management of the wide array of projects, subcontractors, managers and teams throughout New England.

On site we have Project Managers, Site Superintendents, Quality control members who are instrumental in making sure that the work whether performed by in-house staff or subcontractors meet client/specification/quality standards. This help ensure that proper billing occurs. Both from Tavares to the owner and also between the subcontractor and Tavares.

For example, Tavares is a preferred minority vendor for Providence Schools. Each summer Tavares LLC is required to double its' staff to meet the quick timeline and short notice requirements of fulfilling school board projects throughout RI and MA.

All of these projects have strict timelines with immovable completion dates. The continued issuance of ongoing school board work each year for the last 10 years evidences Tavares ability to meet the high stress requirements and deliver the manpower and subcontractors necessary to complete the projects on time.

TAVARES LLC

SBA U.S. Small Business Administration 8(a) Certified

DUNS: 006493690

Cage Code: 6PY01

1017 Broad Street, Providence, Rhode Island 02905

401.521.1589 Office 401.521.1767 Fax

SOLICITATION NO. FA2835-19-R-A041

MACC-IDIQ

HANSCOM AIR FORCE BASE, MA

VOLUME I

TECHNICAL VOLUME

SECTION L-6.4.1.1.3

FACTOR 1: ORGANIZATIONAL CHART

Tavares Organizational Chart

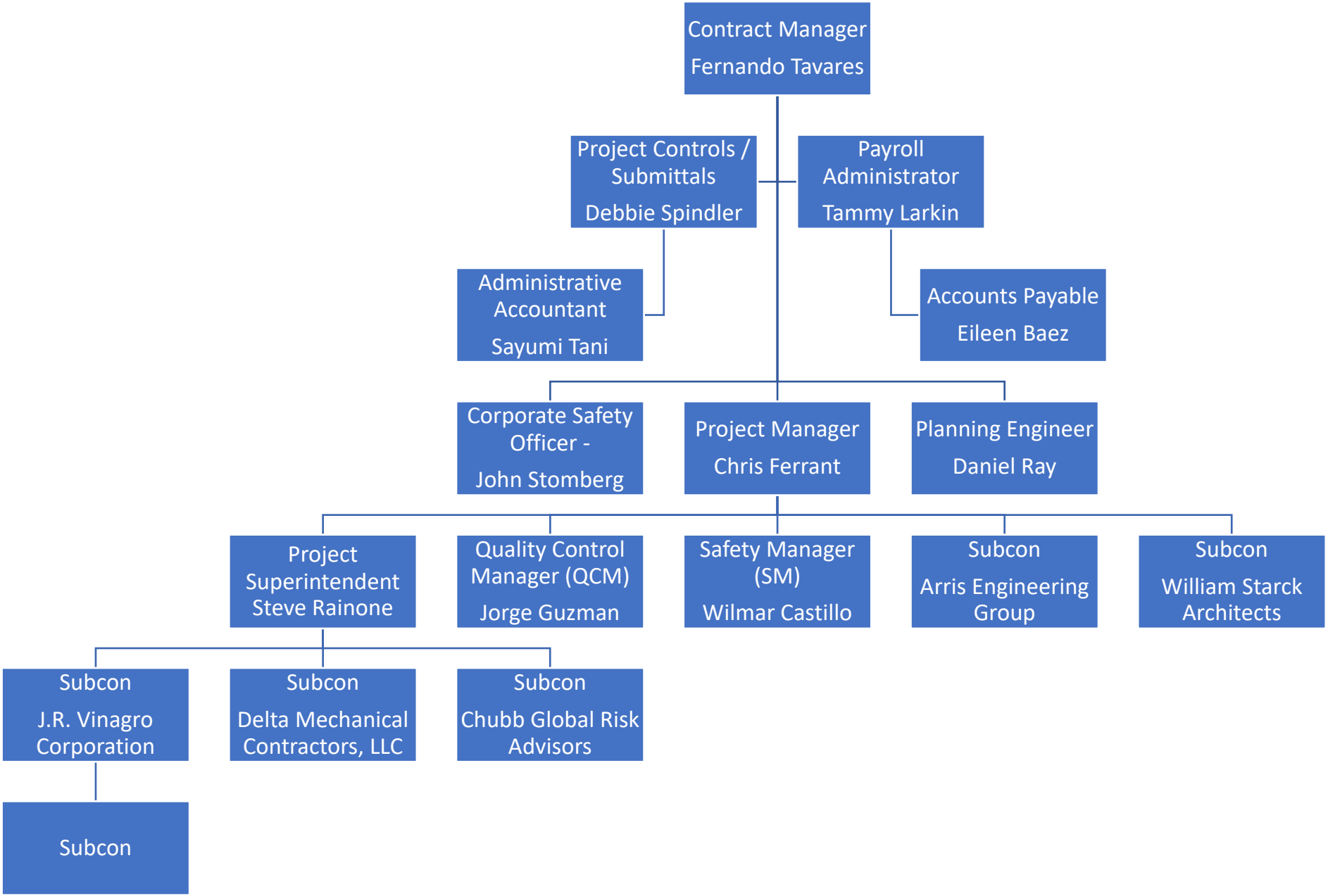

DUNS: 006493690

Cage Code: 6PY01

1017 Broad Street, Providence, Rhode Island 02905

401.521.1589 Office 401.521.1767 Fax

SOLICITATION NO. FA2835-19-R-A041

MACC-IDIQ

HANSCOM AIR FORCE BASE, MA

VOLUME I

TECHNICAL VOLUME

SECTION L-6.4.1.1.4

FACTOR 1: RESUMES OF KEY PERSONNEL

FERNANDO TAVARES
OWNER

Fernando Tavares has more than 24 years of experience in the construction industry, starting as an Accountant and progressing through the ranks as a Project Accountant, Field Engineer, Scheduler, Estimator, Superintendent, Project Manager and Project Director. Fernando has been involved in all phases of project management, from initial planning and budgeting, estimating, and construction management, ensuring compliance with the project's requirements and schedule.

Also during the past twelve years, Fernando was the Project Manager for the Donald Wyatt Detention Facility Project, the Providence Public Safety Complex Project, the Promenade, Eagle Square, RI Food Bank & Progresso Latino.

PROFESSIONAL EXPERIENCE

TAVARES LLC — **Providence, RI**
Owner — **2007 – Present**

Dept. of the Interior/National Park Service – Easton Building	**Boston, MA**
Dept. of the Interior/National Park Service – Cotton Mills	**Lowell, MA**
U.S. Air Force – Hanscom Air Force Base	**Hanscom AFB, MA**
One Dalton Street – Doors, Frames and Hardware	**Boston, MA**
South Street Landing – Historic Windows	**Providence, RI**
South Street Landing – Specialties	**Providence, RI**
Providence Public Schools	**Providence, RI**
Providence Community Health Center/Walgreens	**Providence, RI**
Citizens Bank Branch Renovations	**Multiple RI Locations**
Bank of America – Branch Renovations	**Multiple MA & RI Locations**
Hinton Laboratories – Demolition and Abatement	**Jamaica Plain, MA**

O. AHLBORG & SONS, INC. — **Cranston, RI**
Project Manager/Superintendent/Estimator — **1999 - 2007**

Responsible for projects from conception to completion - Scheduling of pre-construction activities, preliminary construction scheduling, monitoring of design and suggesting quality alternatives to keep projects within budget (value engineering), and estimating of hard bid projects. Responsible for complete estimates including quantity survey, labor and material pricing, subcontractor solicitation, and general requirements. Negotiates contracts, prepares requisitions, and interacts with owners, architects and subcontractors.

GILBANE BUILDING COMPANY **Providence, RI**
1989 TO 1999

Estimator
Responsible for assisting Estimating Executives with Schematic Design, Design Development and Construction Document estimates and formulating Basis of Estimates. Assisted Estimating Executives with Value Engineering and Constructability Review.

Project Engineer
Responsible for overseeing trade contractors' daily activities. Estimated, negotiated, and authorized changes of scope to the contract due to unforeseen conditions or requests by the owner and architect. Performed the project close-out, final inspection, and contract finalization. Also, responsible for tracking changes and amending trade contractors' contracts. Developed bid packages for project buy-out.

Scheduling Engineer
Responsible for design and construction phase planning and scheduling of major projects.

Field Engineer
Responsible for reviewing, processing, and tracking the contractor's materials and verifying proper installation procedures of materials and systems. Assisted the superintendents with daily activities. Also, developed Site-phasing plans utilizing AutoCAD.

Project Accountant
Responsible for developing contractors monthly requisitions for review and payment. Assisted Sr. Project Accountant with the field payroll, payments to vendors, tracked inventory, and verified schedule of values.

PROJECT EXPERIENCE

Donald W. Wyatt Detention Center, Central Falls, RI
Design Build/Construction Management
$49,000,000; New Construction totaling 128,000SF, which includes 236 new cells, visitation center, new administrative office, hearing room and legal counsel's office. 48,000SF of renovations to existing areas and construction of a second 10,000SF building for staff training.

Promenade at The Foundry, Providence, RI
Design Build/Construction Management
$40,000,000; Construction of 220 upscale apartments in the historic Brown & Sharpe Complex. The mill buildings were transformed into studio, one and two bedroom apartments, which feature arched windows, vaulted ceilings, maple floors, and high-speed internet ready wiring.

RI Community Food Bank, Providence, RI
Construction Management
$3,413,200;Conversion of a former 65,000 s.f. grocery store to new corporate headquarters for a food bank distribution center and executive offices. The agency's storage and operating space doubled in the new facility.

Eagle Square Commons, Providence, RI
Construction Management
$15,000,000; Intercity retail development consisting of 160,000 s.f. of retail space, professional office space and urban living.

Progreso Latino, Central Falls, RI
Construction Management
$1,340,000; Renovations and expansion to the existing three-story social service agency. The 7,000 s.f. addition included additional offices and classroom space, and a multi-purpose community room.

Providence Public Safety Complex, Providence, RI
$39,000,000; New 135,000SF three-story steel frame structure with basement and a limestone, granite and brick curtain wall exterior wall. Also constructed was a new, 520 space, seven level precast concrete parking garage. Public services include a police department, fire department and traffic and housing courts.

Other Projects as Estimator:

Providence Public Safety Complex	$39,000,000
Coventry Schools, RI	$34,000,000
New England Bell Atlantic Projects	$25,000 to $1,000,000
URI Convocation Center	$44,500,000
Manchester Civic Center, NH	$44,000,000
300 Minuteman	$25,000,000
CVS Prototype	$2,000,000
Progresso Latino Renovation and Addition	$1,900,000

Other Projects as Project Engineer/Office Engineer/Field Engineer:

Brown University Wriston Quad Phases I and II	$30,000,000 - $50,000,000
TF Green Airport, RI	$150,000,000
Moody Gardens Aquarium & Quarantine Building	$58,000,000
Providence Place Mall, RI	$200,000,000
The Cambridge Hospital	$40,000,000
Fleet Corporate Headquarters	$7,500,000

Other Projects as Scheduler:

Moody Gardens Aquarium & Quarantine Building	$58,000,000
Baylor College of Medicine	$30,000,000 - $50,000,000
GSA Lafayette Courthouse	$30,000,000 - $50,000,000
Socorro	$30,000,000 - $50,000,000
Westside/Chavez High School	$30,000,000 - $50,000,000
League City and Space Center High School	$30,000,000 - $50,000,000
Rice Humanities	$30,000,000 - $50,000,000

CHRISTENSEN FERRANT

Project Executive / Senior Project Manager

EXPERIENCE

TAVARES LLC **Providence, RI**

January 2017 to Present Senior Project Manager

Maintained office and warehouse operation for Massachusetts location; Daily responsibilities consisted of developing new project opportunities, estimating, scheduling, supporting current projects with logistics, process, changes, staff, equipment and materials. Oversaw all aspects of the construction projects for the Newburyport office. Responsibilities include estimating, scheduling, purchasing, project accounting, contract management & sub-contractor management. Various demolition, abatement and general contracting projects ranging from $10,000 to 3 Mil +.

ESSEX NEWBURY NORTH CONTRACTING CORP. **Newburyport, MA**

May 1997 to December 2016 Senior Project Manager

Performed duties of Construction Supervisor and Project Manager, Project Executive, Estimator, Scheduler, Purchaser and Sub Contractor Manager for all projects. For 14+ years I've been the single point of contact for all clients and their project needs by bridging the communication and information gaps from problem solving to execution in the field and to the office.

Secured and managed projects in the following sectors ranging from 10k to 2 Mil +. Retail, Office, Industrial, Education, Pharmaceutical, Banking and Transportation. Projects were a mix of General Contractor & Sub Contractor roles performing tasks such as: asbestos removal and disposal, lead removal and disposal, interior demolition, labor support, structural demolition, building weatherization, building rough blocking, framing, drywall, taping, painting, concrete, clean up, project safety and project trade support.

Oversaw office operations for field staff, vehicle use and maintenance, equipment deliveries & maintenance, warehouse & staff, project consumable / material deliveries. Implemented and maintained estimating software system. Oversaw office and field IT computer, phone and equipment needs.

Stayed in the field for 10+ years working up through various positions such as an Engineer, Assistant Superintendent, General Superintendent, Project Manager and Senior Project Manager.

PROJECTS

KEY ASBESTOS PROJECTS AND CLIENTS:

- Hinton State Laboratory – 302 South Street, Jamaica Plain, MA – 2016/2017 - 1.9 Mil +
  - Removal of 3 boilers and pipe insulation.
- Stoneham High School - 149 Franklin St, Stoneham, MA 02180 – 2015 - 250K+
  - Removal of acm containing soil and pipe insulation.
- Chelsea Soldiers Home - 91 Crest Ave, Chelsea, MA 02150 – 2014/2015 – 750K+
  - Removal of pipe insulation, plaster ceilings / walls and floor tile/mastic.
- Blackstone Steam Plant – 15 Blackstone St, Cambridge, MA – 2016 – 75K
  - Removal of acm flashing, window caulking and pipe insulation.
- Anheuser Busch – Manchester NH - 2003 to Present – 250K+
  - Miscellaneous acm removal consisting of pipe and tank insulation.
- Marriot – 275 Tremont Street, Boston, MA – June 2018 – 25K
  - Removal of acm duct insulation in boiler room.
- 501 Boylston Street – Boston, MA - 2004 – 1 Mil+
  - Removal of ACM over 2 – 58,000sqft floors containing fire proofing, tile/mastic and transite wall panels.

- Logan International Airport – Terminal C, E. Boston, MA – 200K+
    - Removal of acm floor tile/mastic, plaster ceilings, caulking and pipe insulation.
- Novartis – 250 Massachusetts Avenue, Cambridge, MA – 2014 - 600K+
    - Removal of acm containing soil for site excavation.
- Education First - Two Education Cir, Cambridge, MA 02141 – 250K
    - Removal of acm containing soil for site excavation.
- Boston University Law Tower – 765 Commonwealth Avenue, Boston, MA – 2014/2015 - 1.8 Mil+
    - Remove pcb caulking and ductwork sealants. Remove acm floor/tile mastic, pipe insulation and exterior caulking.
- Harvard University – 20 Prescott Street, Cambridge, MA – 75K
    - Removal of acm pipe insulation, floor tile/mastic and drywall. Removal of lead paint on wood trim.
- National Grid - 44 River Street, Beverly, MA – 2015 - 900K
    - Removal of acm floor tile/mastic and pipe insulation. Removal of lead paint on brick and cmu walls.
- Boston Dynamics - 78 4th Ave, Waltham, MA 02451 – 2015 - 150K +
    - Removal of floor/tile mastic, pipe insulation and boiler.

KEY GENERAL CONTRACTING PROJECS AND CLIENTS:

- United Airlines – Logan Airport, Terminal C, E. Boston, MA - 2000 to 2010 – 3 Mil +
- Delta Airlines – Logan Airport, Terminal A, E. Boston, MA - 2002 to present – 3 Mil +
- Southwest Airlines – Logan Airport, Terminal E, E. Boston, MA - 2012 – 1.5 Mil +
- Swissport Cargo – 112 Harborside Drive, E. Boston, MA – 2014 to present - 500K+
- Copa Airlines – Logan Airport, Terminal E, E. Boston, MA - 2014 – 200K
- Iceland Air – Logan Airport, Terminal E, E. Boston, MA - 2004 – 150K
- Northwest Airlines – Logan Airport, Terminal E, E. Boston, MA - 2005 – 750K+
- Continental Airlines – Logan Airport, Terminal A, E. Boston, MA - 2010 – 1 Mil +
- National Grid - 55 Bearfoot Rd, Northborough, MA 01532 – 1Mil +
- Genzyme – 8 New York Avenue, Framingham, MA – 1Mil+
- Pfizer – 1 Burtt Rd, Andover, MA 01810 - 2012 – 200K+
- Sanofi – 38 Sidney St, Cambridge, MA - 2013– 250K +
- Vertex Pharmaceuticals – 50 Northern Avenue, Boston, MA – 2015 – 250 K
- Novartis – 250 Massachusetts Avenue, Cambridge, MA – 2014 - 1.5 Mil +
- Harvard University – 32 Quincy Street, Cambridge, MA - 2012/2013 – 2 Mil +
- Boston University – 765 Commonwealth Avenue, Boston, MA – 2015/2015 - 5 Mil +
- Citizens Bank – 30 Brattle St, Cambridge, MA 02138 - 2014 – 250K+
- Fidelity Investments – 253 Summer Street, Boston, MA – 2008 -2010 - 500k+
- Putnam investments – 1 Post Office Square, Boston, MA – 2008-2012 – 500K+
- MWRA Rosemary Brook Siphon Buildings – Wellesley, MA – 2017 – 75K

EDUCATION

WENTWORTH INSTITUTE OF TECHNOLOGY **Boston, MA**

1995 - 1999

- Bachelor of Science Degree in Facilities Management in May 1999.
- Received Associates Degree in Architectural Engineering Technology in May 1997.
- Certificate in Technical Communications and Writing.

LICENSES

MASSACHUSETTS CONSTRUCTION SUPERVISOR – CS73807

Since 2001

Stephen Rainone
Project Superintendent

Steve Rainone has more than 10 years of experience in the construction industry in all aspects of estimating, scheduling, purchasing, project accounting, contract management, and subcontractor management needed to support the projects. Steve has managed onsite disposal, safety, training, subcontractors, and equipment for each project.

EDUCATION

Wentworth Institute of Technology, Boston, MA — Graduated 2008
Bachelor of Science – Construction Management

PROFESSIONAL EXPERIENCE

2018 - Present — TAVARES LLC — PROVIDENCE, RI

Project Superintendent
Citizens Bank — **Multiple MA & RI**
-- Managed 15-18 branch renovation projects ranging from $1m-$5m per branch.
$25,000,000 Annually

211 South Main Street
-- Building Demolition and Site Redevelopment- Abatement and Demolition of an existing building and redevelopment of the site with the construction of a new two-story 12,000 s.f. mixed use building - $6,000,000

2008 – 2018 — GILBANE BUILDING COMPANY — PROVIDENCE, RI

Regional Building Envelope Specialist — **2014 - 2018**
Waterplace Towers- Provided oversight for investigative deconstruction and reconstruction of various building envelope failures including curtainwall, parking garage, balconies and metal panel system. Provided regional quality management support for all projects in New England including preconstruction drawing review, risk analysis, conduct on-site installation coordination meetings, perform on-site quality inspections and assist in claim resolutions with respect to building envelope failures.

Interdisciplinary Document Coordinator — **2012 - 2014**
Performed MEP drawing coordination reviews on projects ranging from $5m-$520m
Perform constructability/coordination reviews for building exteriors

Construction Superintendent — **2008 – 2012**
University of Rhode Island Life Sciences Building — Superintendent/Engineer
Research Labs/Offices/Classrooms/Chiller Plant Upgrade — $5,000,000

Lincoln Public School — Superintendent/Engineer
Security Upgrades/Roofing/Storefront Systems — $1,700,000

WILMAR A. CASTILLO
Safety Manager

Wilmar (Will) Castillo has more than 8 years of experience in the construction industry. Will supervises teams on large scale construction projects creating and maintaining safe work environments. He performs safety audits and reports as well as supervising on hazardous waste demolition and building projects. Will's major responsibility is to protect the Company's employees, contractors, visitors to jobsites and the public, in general, that may be impacted by their business operations.

LICENSES / CERTIFICATIONS

Work Zone Safety
NFPA Hot Work Safety
OSHA 30
CPR Adult and Pediatric first aid, AED
Train the trainer aerial lift
Prepare Safety Task Assignment (STA)
Prepare Job Hazard Analysis (JHA)
Maintain Job Schedule, Job Costs, Manpower and Safety Records
Hazardous Waste License
Asbestos Supervisor License
Scaffold User Building License
IBuild
BIM 360
Naviworks

PROFESSIONAL EXPERIENCE

TAVARES LLC	**Providence, RI**
2013 – Present	**Safety Manager**
South Street Landing – Historic Windows	**Providence, RI**
South Street Landing – Specialties	**Providence, RI**
Providence Public Schools	**Providence, RI**
Providence Community Health Center/Walgreens	**Providence, RI**
Citizens Bank Branch Renovations	**Multiple RI Locations**
Bank of America – Branch Renovations	**Multiple MA & RI Locations**
Alnylam Pharmaceuticals	**Cambridge, MA**

Wilmar's responsibilities as a Safety Manager on the above projects included, but are not limited to:

- Coordination of work with the Project Superintendent
- Provide overall direction and support for the Company to achieve corporate safety health goals through the implementation of planned strategies

- Direct local safety and health professionals and support corporate and local management in all aspects of achieving an injury free workplace with safety and health compliance
- Provide leadership, guidance, direction and performance management for direct and in-direct report safety personnel
- Demonstrate the ability to motivate and influence all level of employees to plan and execute every task in a fashion where safety is the first consideration.
- Evaluate effectiveness of safety programs; design improvements and work with management to implement identify improvements.
- Ensure training programs provide the needed skills for employees to work safely.
- Provide expertise in the support of the facility management with interpretation and defining of overall safety and health compliance.
- Oversee the in-depth analysis of incidents to ensure recommendations are made to prevent recurrences.
- Conduct internal safety and health audits and incremental inspection of worksites with feedback meetings and internal reports on findings to ensure conformance and compliance.
- Provide off-hour support in the event of an emergency or a facility event.
- Represent company in appropriate safety and health forums, both inside and select outside of company forums.
- Comply, analyze and interpret statistical data related to near misses, incidents, injuries and illnesses.
- Compile and submit or review reports as required in accordance with regulatory requirements.

Essex Newbury North Contracting Corp. **Newburyport, MA**
2012-2013 **Labor Foreman**
Responsibilities included overseeing laborers at various job site locations during demolition and asbestos abatement operations, daily toolbox safety meetings with workers, recordkeeping of all daily operations, and attending owner/client meetings.

NYC Rapid Repairs CAT Response	Superintendent $80,000,000
Citizens Bank Headquarters Interior Renovations of High Rise	Superintendent/Engineer $1,000,000
Bristol RI Veterans Home New Contruction	Superintendent $180,000,000
McVinney Auditorium Abatement/Restoration of an Auditorium	Superintendent/Engineer $10,000,000

2002 – 2008 (PART TIME) RAINONE LANDSCAPING SMITHFIELD, RI

Foreman
Managed crews of 10-12 on landscape construction projects, Operated heavy/light machinery, Estimating and generating proposals

JORGE GUZMAN
Quality Control Manager

Jorge Guzman has more than 10 years of demolition and asbestos abatement experience in the construction industry in all aspects of scheduling manpower, equipment and materials needed to support the projects. Jorge has managed onsite disposal, safety, training, subcontractors, and equipment for each project. Today he serves as the QA/QC manager for Tavares reporting directly to the Demolition/Hazardous Regional Manager.

LICENSES / CERTIFICATIONS

USACE Quality Control Management
OSHA 30 Certified

PROFESSIONAL EXPERIENCE

TAVARES LLC	**Providence, RI**
2009 – Present	**QA/QC Manager**
Woonsocket Waste Water Treatment Facility	**Woonsocket, RI**
South Street Landing – Demolition	**Providence, RI**
Providence Public Schools	**Providence, RI**
Providence Community Health Center/Walgreens	**Providence, RI**
Citizens Bank Branch Renovations	**Multiple RI Locations**
Bank of America – Branch Renovations	**Multiple MA & RI Locations**

Jorge's responsibilities as Quality Manager on the above projects included, but are not limited to:

- Monitor daily quality control reports from the field for compliance with project quality control plan
- Establish Quality Control Plan for the specific project
- Develop, implement, and maintain the inspection systems
- Ensure that the Tavares quality management system on site is maintained
- Provide recommendation how the processes, procedures and flow charts could be improved
- Supports continuous improvements efforts and change management effects associated with the implementation of improvements
- Ensure that the contractors develop and apply their quality management programs and maintain their approved quality control plans in line with their contract
- Work to agreed quality standards and clients satisfaction
- Liaison with clients, suppliers and subcontractors on quality matters
- Participate in critical analysis meetings and assist engineering and procurement with critical action plans
- Processing and oversight of QC samples, retain samples, returns and quarantines
- Report deficiencies and ensure implementation of adequate corrective actions
- Perform site inspections on select projects